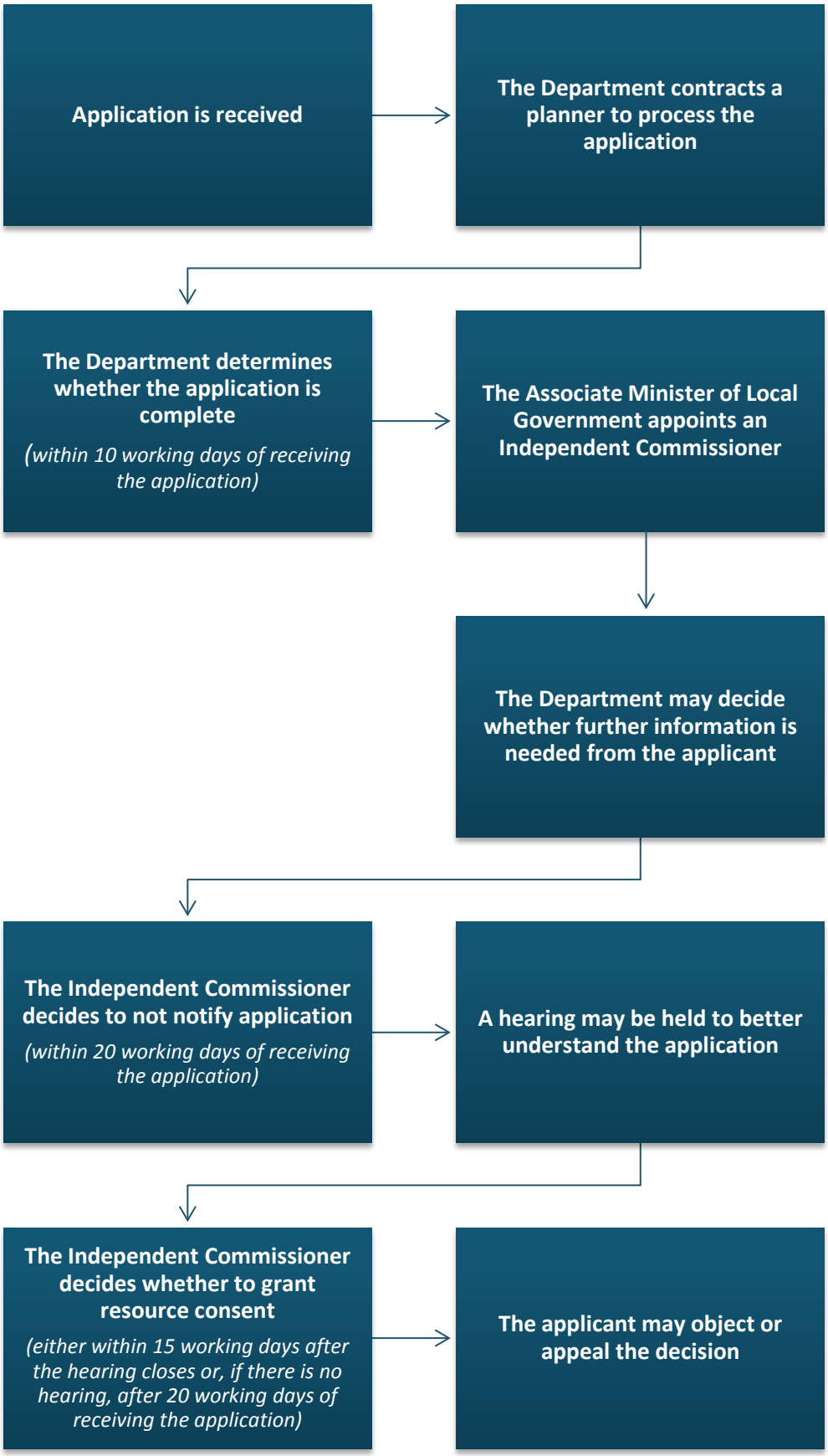INTERNAL AFFAIRS
Te Tari Taiwhenua